CHURCH NEWS

Appomattox Methodist Circuit

Memorial Methodist Church

St. Anne's Episcopal Church

Pamplin Methodist Circuit
Charles P. Price, Pastor
Regular Services

DEATHS

MISSIONARIES TO APPEAR HERE

MY FIRST YEAR IN FFA

Colored Dots

Hazel Walker, above, will appear with her Arkansas Travelers Girls Basketball team, in a game at the Appomattox High School gymnasium next Wednesday night, March 2. Opponents will be an all-star men's team, and the game will be played under men's rules. Sponsor: Appomattox Lions Club. Benefit: Lions Athletic Fund.

Appomattox is a growing town.

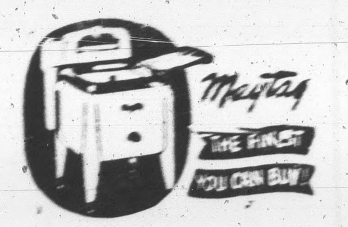

See it now!

Appomattox Hardware Co.
APPOMATTOX, VA.

GET DEPENDABLE HOME HEATING WITH

New

Esso

HEATING OIL

PARKWAY
FUEL COMPANY
Phone 4726 Appomattox, Va.

Eyes Examined
Glasses Fitted
Dr. B. A. Belin
Optometrist - Optician
Lynchburg, Va.

for COLDS take 666

NOW OPEN

Appomattox Upholstery Shop

BILL COTNER, Prop.

Located in Building West of Herncall's Cleaners On Route 460 Midway Appomattox

PHONE 2582

Available for Seat Covers, Door Panels, Headliners, Convertible Tops, Arm Rest Covers . . . . Anything to do with the Inside of a Car.

INSTALLATION OR REPAIR — FREE ESTIMATES GIVEN.

EXPERIENCED — PROMPT — GUARANTEED

Appomattox Upholstery Shop

A SALUTE TO THE FUTURE FARMERS OF AMERICA

AIM AND PURPOSE OF THE FFA

The primary aim of the Future Farmers of America is the development of agricultural leadership, cooperation and citizenship. The specific purposes for which this organizaton was formed are as follows:

1. To develop competent, aggressive, rural and agricultural leadership.
2. To create and nuture a love of country life.
3. To strengthen the confidence of farm boys and young men in themselves and their work.
4. To create more interest in the intelligent choice of farming Occupations.
5. To encourage members in the development of individual farming programs and establishment in farming.
6. To encourage members to improve the farm home and its surroundings.
7. To participate in worthy undertakings for the improvement of agriculture.
8. To develop character, train for useful citizenship, and foster patriotism.
9. To participate in cooperative effort.
10. To encourage and practice thrift.
11. To encourage improvement in scholarship.
12. To provide and encourage the development of organized rural recreational activities.

FFA WEEK FEBRUARY 20-27

NOTE: See several articles elsewhere in today's issue on activities of the local Future Farmers Chapter.

PURPOSE OF FFA WEEK

National Future Farmers of America Week seeks to focus attention on the work of the Future Farmers who will be the successful farmers of tomorrow.

THE FFA MOTTO

"Learning to do,
Doing to learn
Earning to live,
Living to serve."

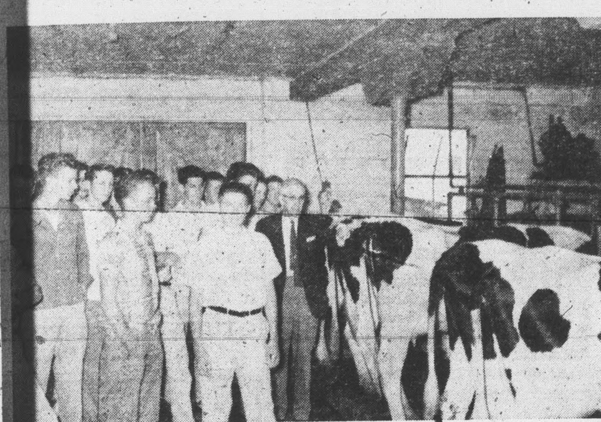

Henry B. Pack, Vocational Agriculture Instructor, gives pointers on Dairy Judging to a group of FFA boys. This group attends Appomattox High School.

Picture shows Byron Lovell and Winifred Nash Performing a shop operation on a Power Hack Saw, This is part of their Vocational Agriculture work at Appomattox High School.

The FFA Executive Committee meets in the Vocational Agriculture classroom. This group plans the work of the local chapter of The Future Farmers of America.

The Undersigned Progressive Firms Invite You To Do Business In GROWING APPOMATTOX IN 1960

Appomattox Hardware Co., Inc.
DIAL 3131
A complete line of Hardware Appliances, Plumbing, Housewares

Appomattox Telephone Co.
Growing With and Serving the
APPOMATTOX AREA

Richard D. Robinson
Ambulance Service
DIAL 3331 OR 2231
APPOMATTOX, VIRGINIA

Moses Motor Co.
CHEVROLET & OLDSMOBILE
Minneapolis-Moline Tractors and All Farm Equipment
Sales and Service That Satisfies
Dial 3773

J. E. Sears & Co., Inc.
Manufacturers and Dealers in
BUILDING MATERIAL
Appomattox Dial 2891
Lynchburg Branch Dial VI 5-3409
"Everything to build Anything"

Grinels Motor Co.
Ford Sales & Service
Dial Appomattox 2121

Oscar Jamerson & Sons
WOOD LUMBER AND TIES
DIAL 2451

AVERETT'S DEPT. STORE
"FOR THRIFTY PEOPLE"
Phone 2551 — Appomattox, Va.

FOR VALUES GALORE
SHOP INGE'S STORE!
INGE'S DEPT. STORE
Phone 5591 — Appomattox, Va.

Farmers National Bank
MEMBER F. D. I. C.
Member Federal Reserve
Dial 3001

Pulliam Motor Sales
Ford Tractor Sales & Service
Dial Appomattox 3662

Coleman's Feed & Seed Store
Your Southern States Dealer
DIAL 3663 APPOMATTOX, VA.

J. E. Jamerson & Sons
BUILDING MATERIALS
Paint — Blocks — Woodwork
Cements, etc.
Dial 2673 Appomattox, Va.

Parkway Service Station
M. J. House, Prop.
Located next to Parkway Motel and Restaurant on Route 24 - Phone 2272
APPOMATTOX, VIRGINIA
We have for sale a supply of Genuine Civil War Bullets.

Poe Hardware Co.
Hardware & Electrical Supplies
Dial 2612

LeGRAND'S GULF STATION
Route 460
.... Use Our Pick-Up Service....
PHONE 8881
Ned LeGrand — "Boots" LeGrand

Bank of Appomattox
Ideals Create Real Values
Member F. D. I. C.
DIAL 2421